

LEGEND

- DENOTES HEAVY PAVEMENT
- DENOTES LIGHT PAVEMENT
- DENOTES CONC. SIDEWALK AND CONC. PAD

LEGEND

- EXISTING GRADE
- EXIST. CONTOUR
- PROPOSED FINISH GRADE
- PROPOSED CONTOUR
- PROPOSED STORM MANHOLE
- PROPOSED STORM INLET
- PROPOSED STORM DRAIN
- POND CONTROL WATER LEVEL
- DIRECTION OF SURFACE FLOW
- STRUCTURE NUMBER
- UNDERDRAIN & CLEANOUT
- JURISDICTIONAL LINE
- VINYL COATED CHAIN LINK FENCE
- SILT FENCE

GRAPHIC SCALE

(IN FEET)
1 inch = 80 ft.

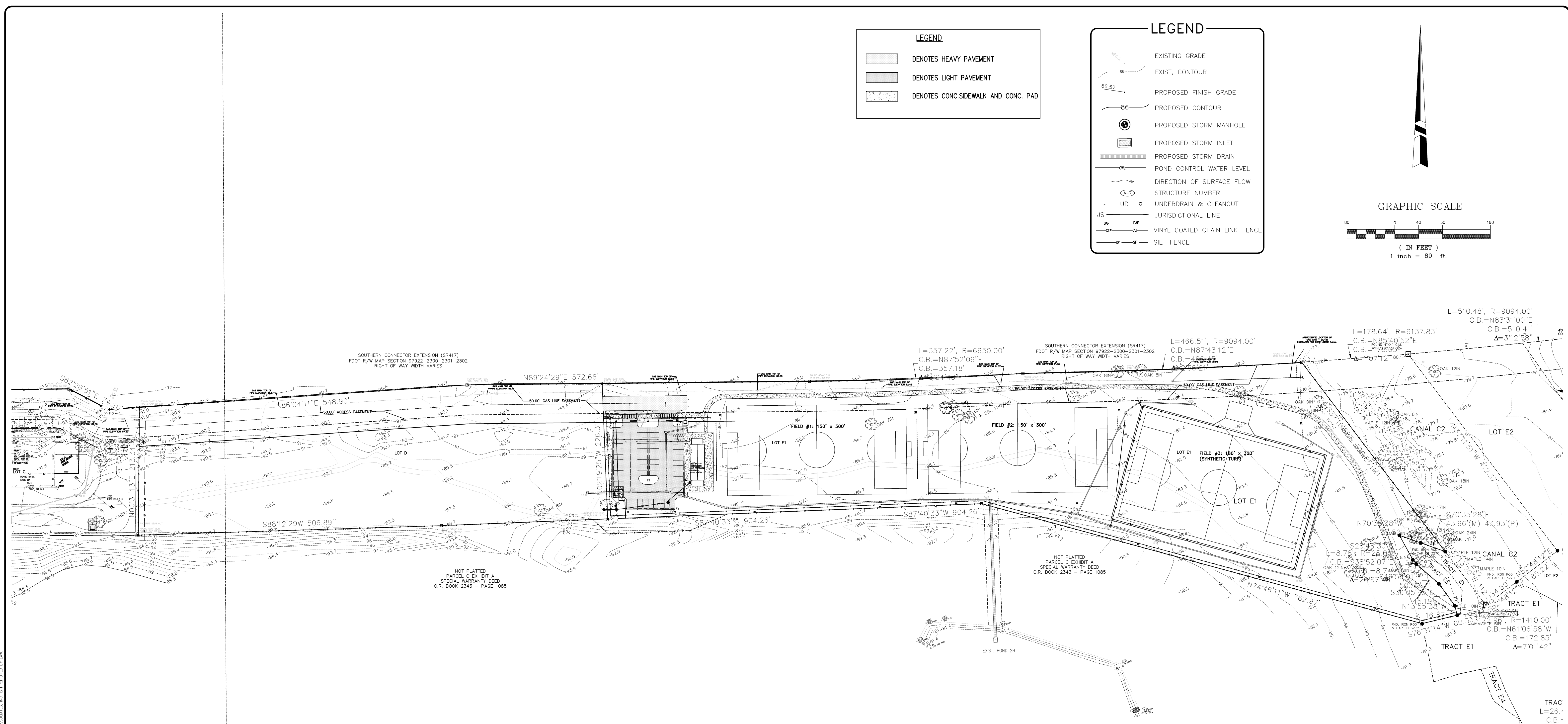

OWNERSHIP NOTES:

- 1.) ALL PROPOSED STREETS AND PARKING WITHIN LOT E1 SHALL BE OWNED AND MAINTAINED BY THE OWNER (S) OF LOT E1.
- 2.) ALL PROPOSED STREETS AND PARKING WITHIN LOT D SHALL BE OWNED AND MAINTAINED BY THE OWNER (S) OF LOT D.

NOTES:

- 1.) STOP BARS TO BE INSTALLED A MINIMUM OF FOUR FEET BEHIND CROSSWALK STRIPING.
- 2.) REFER TO THE SITE DEVELOPMENT PLAN FOR ACCESSIBLE STRIPING AND SIGNAGE DETAILS.

DESIGN	—	F.B. NO.	—	SEC.	14
DRAWN	—	PAGE	—	TWP.	30 S
CHECKED	—	SCALE	AS SHOWN	RANGE	26 E
CAD#	(see stamp)	DATE	1/23/17	DATE	BY
REVISIONS					

8 BROADWAY, SUITE 104, KISSIMMEE, FLORIDA 34741-5708
 PHONE: (407) 847-9433
 ENGINEERING FAX: (321) 442-1045 SURVEY FAX: (407) 847-2499
 ENG. CERT. OF AUTHOR. No. 3265/SUR. CERT. OF AUTHOR. No. 3270
 ENGINEERING, SURVEYING AND PLANNING
Hanson, Walter & Associates, Inc.

CROA ATHLETIC SPORTS FIELDS

OVERALL PLAN

SHEET N^o
05 of **20**
 JOB N^o **4204-11-03**

THESE DRAWINGS AND THESE CONDITIONS ARE THE PROPERTY OF HANSON, WALTER & ASSOCIATES, INC. ANY REPRODUCTION OR TRANSMISSION OF THESE DRAWINGS WITHOUT THE WRITTEN CONSENT OF HANSON, WALTER & ASSOCIATES, INC. IS PROHIBITED BY LAW.

I:\4204-11-03\ENGINEERING\CADD\PLANS\4204-11-03_OVERALL_PLAN.dwg • Jan 23, 2017 - 3:42pm • plotted by joergas