APPENDIX

Appendix

Celebration
Parks &Recreation
Parks Facilities Master Plan Update

PUBLIC MEETING COMMENT CARD

Please write your comments on today's meeting in the space below.

Name: _____

Thank you for your comments.
Lose Design, Inc.

Celebration
Parks &Recreation
Parks Facilities Master Plan Update

PUBLIC MEETING COMMENT CARD

Please write your comments on today's meeting in the space below.

Name: _____

Thank you for your comments.
Lose Design, Inc.

This page left intentionally blank.

Celebration Facilities and Parks Master Plan Update Survey

Dear Resident:
Welcome to the Celebration Facilities and Parks Master Plan Update Survey. We are conducting this survey to gather community input on Celebration Residential Owners Association (CROA) owned and managed facilities and parks to better serve our residents over the next 5 to 10 years. Although facilities and parks offer different experiences, they are BOTH equally important to the quality of life in Celebration. Your input is valuable as we determine our priorities and funding strategies for moving forward with improvements to our facilities and parks.

Even if you do not currently use or plan to utilize the facilities and parks owned and managed by CROA in any way, your survey answers are still important.

It is estimated that the survey will take 8-10 minutes to complete, and we are asking that each household respond to this survey. Thank you for your time and valuable input.

Sincerely,
Steve Waring
Executive Director
Celebration, Florida

Celebration Facilities and Parks Master Plan Update Survey

Celebration Facilities and Parks Master Plan Update Survey

1. How would you rate the condition of CROA owned facilities?

- ◯ Very high quality
- ◯ High quality
- ◯ Neither high nor low quality
- ◯ Low quality
- ◯ Very low quality

Comments (please specify)

2. How would you rate the condition of CROA owned parks?

- ◯ Very high quality
- ◯ High quality
- ◯ Neither high nor low quality
- ◯ Low quality
- ◯ Very low quality

Comments (please specify)

Celebration Facilities and Parks Master Plan Update Survey

3. For each of the facilities and parks listed below, please indicate how often you or members of your household have visited in the last 12 months. Please visit this link to view a map of Celebration Neighborhood & Community Parks.

	1-5 visits	6-11 visits	12 or more visits	No visits in the last 12 months	Not aware of this facility or park
Amphitheater (Artisan Park)	○	○	○	○	○
Artisan Club (Artisan Park)	○	○	○	○	○
Bocce (Artisan Park)	○	○	○	○	○
Celebration Town Hall	○	○	○	○	○
Dog Park (Civic Corridor)	○	○	○	○	○
East Crescent Park (East Village)	○	○	○	○	○
Founders Park (Celebration Village)	○	○	○	○	○
Heritage Hall (South Village)	○	○	○	○	○
Jones Room (Celebration Village)	○	○	○	○	○
K-8 Fields (West Village)	○	○	○	○	○
Lakeside (Celebration Village)	○	○	○	○	○
Longmeadow Park (Celebration Village)	○	○	○	○	○
Market Square (Downtown)	○	○	○	○	○
Memorial Park (South Village)	○	○	○	○	○
North Village Meeting Room (North Village)	○	○	○	○	○
North Village Pavilion (North Village)	○	○	○	○	○
Savannah Square (Celebration Village)	○	○	○	○	○
Spring Lake Park	○	○	○	○	○
Spring Park (South Village)	○	○	○	○	○
The Commons (North Village)	○	○	○	○	○

4. Celebration parks and facilities may not be utilized because of some concerns, barriers or other factors. Which, if any, of the following prevents you or members of your household from using CROA owned and managed facilities and parks ? *Please check all that apply.*

- [ ] Not interested in the facilities available
- [ ] Not interested in the parks available
- [ ] Not aware of facilities available
- [ ] Not aware of parks available
- [ ] Accessibility concerns (e.g. pool lifts)
- [ ] Belong to private organization that meets my park needs
- [ ] Lack of amenities – please explain
- [ ] Belong to private organization that meets my facility needs
- [ ] Inadequate parking
- [ ] Condition of facilities
- [ ] Condition of parks
- [ ] Concern about my personal safety at facilities and parks (i.e. crime, off-leash dogs, unsafe equipment)

Celebration Facilities and Parks Master Plan Update Survey

5. Please indicate your level of agreement/disagreement with each of the following statements for Celebration:

	Strongly Disagree	Disagree	Neutral/No opinion	Agree	Strongly Agree
I receive helpful assistance from the parks and facilities staff.	○	○	○	○	○
I can easily find information (e.g., hours availability, reservations) about facilities and parks.	○	○	○	○	○
I am willing to be a volunteer to improve existing and future facilities and parks.	○	○	○	○	○
I am willing to help with fundraisers for existing and future facilities and parks.	○	○	○	○	○
I support CROA's effort to improve Celebration's facilities and parks over time as funding options become available.	○	○	○	○	○

6. Do you travel outside Celebration to use *facilities* to meet your family, club, social, life event, cultural enrichment, and/or recreational needs?

- ○ Yes
- ○ No

If you answered yes, where and why?

7. Do you travel outside Celebration to use *parks* to meet your family, club, social, life event, cultural enrichment, and/or recreational needs?

- ◯ Yes
- ◯ No

If you answered yes, where and why?

Celebration Facilities and Parks Master Plan Update Survey

8. Do you use *facilities* offered by providers other than CROA?

	Yes	No
Advent Health/Celebration Health Fitness Center	◯	◯
Church	◯	◯
County Managed Facilities	◯	◯
Fitness Center	◯	◯
Private Club	◯	◯
Private School	◯	◯
Private Heath	◯	◯

If you answered yes, where and why?

9. Do you use *parks* offered by providers other than CROA?

	Yes	No
Advent Health/Celebration Health Fitness Center	◯	◯
Church	◯	◯
County Managed Facilities	◯	◯
Fitness Center	◯	◯
Private Club	◯	◯
Private Health	◯	◯
Private School	◯	◯

If you answered yes, where and why?

10. Please answer this question if you marked “yes” to any of the items in Question 9; otherwise skip to Question 12. Indicate your agreement/disagreement with each factor listed as a reason for the use of facilities offered by providers other than CROA.

	Not at all	Somewhat	Neutral/No Opinion	Pretty Much	Very Much
They are closer to my residence	◯	◯	◯	◯	◯
They offer facilities not available through CROA	◯	◯	◯	◯	◯
Their facilities are better operated than CROA's facilities	◯	◯	◯	◯	◯
They offer better quality facilities	◯	◯	◯	◯	◯
I / my family like variety	◯	◯	◯	◯	◯

11. Please answer this question if you marked “yes” to any of the items in Question 10; otherwise skip to Question 13.

	Not at all	Somewhat	Neutral/No opinion	Pretty much	Very much
They are closer to my residence	○	○	○	○	○
They offer parks not available through CROA	○	○	○	○	○
Their programs are better operated than CROA's programs	○	○	○	○	○
They offer better quality parks	○	○	○	○	○
I / my family like variety	○	○	○	○	○

Comments (please specify)

Celebration Facilities and Parks Master Plan Update Survey

12. In previous public meetings, Celebration residents suggested the following facilities and/or parks improvements be considered. *How important is it for you that each of these be incorporated into CROA's capital improvement program?*

	Not at all important	Relatively unimportant	Neutral/No opinion	Relatively important	Extremely important
Active Adult and Senior Center	○	○	○	○	○
Artisan Park Amphitheater Restroom	○	○	○	○	○
Bocce Ball Courts	○	○	○	○	○
Community Center	○	○	○	○	○
Croquet Courts	○	○	○	○	○
Eastpark Crescent Restroom	○	○	○	○	○
Parking	○	○	○	○	○
Indoor Gym/Game Courts	○	○	○	○	○
Performing Arts Facility	○	○	○	○	○
Pickleball Courts	○	○	○	○	○
Playground (Artisan Park)	○	○	○	○	○
Shuffleboard Courts	○	○	○	○	○
Splash Pads	○	○	○	○	○

13. Is there a facility and/or park amenity not listed in the question above (Question 13) that you would like to see considered in the next 5 to 10 year capital improvement program?

14. Please indicate your time prioritization for each of the items below for which you marked “Relatively Important” or “Extremely Important” in Question 13.

	Fairly immediately (within one year)	Short term (2-3 years)	Intermediate term (5 years)	Long term (10 years)
Active Adult and Senior Center	○	○	○	○
Artisan Park Amphitheater Restroom	○	○	○	○
Bocce Ball Courts	○	○	○	○
Community Center	○	○	○	○
Croquet Courts	○	○	○	○
Eastpark Crescent Restroom	○	○	○	○
Parking	○	○	○	○
Indoor Gym/Game Courts	○	○	○	○
Performing Arts Facility	○	○	○	○
Pickleball Courts	○	○	○	○
Playground (Artisan Park)	○	○	○	○
Shuffleboard Courts	○	○	○	○
Splash Pads	○	○	○	○

Celebration Facilities and Parks Master Plan Update Survey

15. If included in a facilities and parks capital improvement program that includes the next 5 to 10 years, how often would you use the following over a 12 month period?

	No plans to visit	About once a week	About 1-3 times month	About 1-5 times a year	About 6-11 times a year
Active Adult and Senior Center	○	○	○	○	○
Artisan Park Amphitheater Restroom	○	○	○	○	○
Bocce Ball Courts	○	○	○	○	○
Community Center	○	○	○	○	○
Croquet Courts	○	○	○	○	○
Eastpark Crescent Restroom	○	○	○	○	○
Parking	○	○	○	○	○
Indoor Gym/Game Courts	○	○	○	○	○
Performing Arts Facility	○	○	○	○	○
Pickleball Courts	○	○	○	○	○
Playground (Artisan Park)	○	○	○	○	○
Shuffleboard Courts	○	○	○	○	○
Splash Pads	○	○	○	○	○

Celebration Facilities and Parks Master Plan Update Survey

16. Capital funding is budgeted for approximately for $750,000 in 2019. For you and your family, how would you allocate this funding between immediate or short-term (1-4 years), and intermediate or long-term (5-10 years) projects? *In your response, indicate what percentage of the total annual allocation should be spent on long-term initiatives*. For example, if you think one-quarter should be spent on immediate or short-term projects, you would report 75% (for the intermediate/long-term projects).

Percent of annual funding for Intermediate/Long-Term Projects

0 100

17. For you and your family, how would you allocate this funding between improvements on existing facilities and investment for new facilities? *In your response, indicate what percentage of the total annual allocation should spent on new facilities*. For example, if you think one-third of the funding should be spent on improvements or upgrades for current facilities, you would report 67% (for the new facilities).

Percent of annual funding for investment for New Facilities

0 100

Celebration Facilities and Parks Master Plan Update Survey

18. I would be willing to consider alternative funding options (e.g., special assessments, grants, donations, membership fees, bank loan, County funding) for the construction of new facilities, purchase and renovation of existing facilities (e.g, Stetson Bldg, AMC Celebration) and/or long-term rental leases for facilities (e.g, Stetson Bldg, AMC Celebration) in Celebration?

- Strongly agree
- Agree
- Neither agree nor disagree
- Disagree
- Strongly disagree

Comments (please specify)

Celebration Facilities and Parks Master Plan Update Survey

19. What area of Celebration do you live in?

Celebration Facilities and Parks Master Plan Update Survey

20. How long have you lived in Celebration?

◯ 0 – 5 Years ◯ 6 – 10 Years ◯ 11 – 20 Years ◯ Over 20 Years ◯ I do not live in Celebration

21. For each individual in your household, please indicate their ages.

	Number
Age: 0-5	
Age: 6-10	
Age: 11-15	
Age: 16-20	
Age: 21-30	
Age: 31-40	
Age: 41-50	
Age: 51-60	
Age: 61-75	
Age: 76+	

Celebration Facilities and Parks Master Plan Update Survey

22. Please check your housing status.

◯ Home Owner ◯ Renter

23. The fact that you are reading this message indicates that you have completed the survey questionnaire, and that we owe you a debt of thanks. We are very appreciative of the time you have taken to assist in our facilities analysis, and commit to utilizing the information gained to enhance our capital improvement program. Once again, we are extremely grateful for you contributing your valuable time, your honest information, and your thoughtful suggestions.

THANK YOU for taking the time to complete this survey.

Please provide any additional comments you have about CROA owned facilities or parks that you feel will aid in this process.

This page left intentionally blank.

Celebration, FL
Parks and Recreation Master Plan Update
Questionnaire – Focus Groups

Date: _____

Name of Organization:

_____

Mailing Address:

_____

_____

Name of person completing questionnaire: _____

Organization Title:

_____

Phone:

_____

Email Address: _____

Is the organization a 501c3: Yes: _____ No: _____

Is the organization for-profit: Yes: _____ No: _____

Does the organization have a written agreement with Celebration for facility use?

Yes: _____ No: _____

If yes, please provide a copy of that agreement.

Number of years of relationship with Celebration Parks and Recreation Department:

1 to 3 years _____

3 to 5 years _____

5 to 10 years _____

10+ years _____

How does your group interact with Celebration Parks and Recreation Department?

_____

_____

_____

_____

Please check the organization's primary category type:

Sports _____

Cultural Arts _____

Nature/Environmental _____

Fitness/Health _____

Educational/Enrichment _____

Other:

_____

_____

General statement of Purpose/Vision/Goals (What do you do?):

_____

_____

_____

_____

_____

_____

Population Served (Please check all that apply):

Preschool:	_____	Male _____	Female_____
Elementary School Age:	_____	Male _____	Female_____
Middle School Age:	_____	Male _____	Female_____
High School Age:	_____	Male _____	Female_____
Young Adult:	_____	Male _____	Female_____
Adult:	_____	Male _____	Female_____
Senior:	_____	Male _____	Female_____
Special Needs:	_____	Male _____	Female_____

Other:

_____

_____

Please include below or attach your most recent annual summary participation data broken down by league/ demographic categories:

_____

_____

_____

_____

_____

_____

Please list the Celebration parks and facilities that your organization uses:

_____

_____

_____

_____

_____

_____

_____

What, if any, facility challenges do your group face and what can be done to overcome those challenges?

_____

_____

_____

_____

_____

_____

_____

Please include below or attach the most recent annual summary of facility usage of Celebration's parks facilities:

_____

_____

_____

_____

_____

_____

Please select the statement that best describes how your organization is trending in terms of participation:

Stable participation _____

Reduced Participation: _____

Modest Growth: _____

High Growth: _____

Comments:

_____

_____

_____

Fees paid to Celebration in the past year:

None _____

Less than $1,000 _____

$1,000 to $4,999 _____

$5,0000 to $9,999 _____

$50,000 to $$49,000 _____

$50,000+ (please indicate amount) _____

Please indicate the organization's investment (if any) in parks and recreation for:

Facility Maintenance: Yes_____ No_____

Facility Upgrades: Yes_____ No_____

New Facility Development Yes_____ No_____

Equipment Purchase: Yes_____ No_____

Describe for any "Yes" responses above:

_____

_____

_____

_____

_____

_____

What services or activities could your group provide to assist the Parks and Recreation Department in expanding recreation opportunities in Celebration? _____

_____

_____

_____

_____

_____

Please rate your satisfaction level with the Parks and Recreation Department. With 1 being the lowest and 5 the highest, circle the appropriate level of satisfaction for each below.

Staff Courteousness	1	2	3	4	5
Staff Responsiveness	1	2	3	4	5
Staff Resolution of Issues	1	2	3	4	5
Facility Cleanliness	1	2	3	4	5
Appropriateness of Facility for Activity	1	2	3	4	5
Overall Experience	1	2	3	4	5

How often do you and the Parks and Recreation Director meet? _____

_____

_____

Have you shared your vision for the Parks and Recreation Department with the Director?

_____Yes or _____No

If yes, do you feel the Department is achieving your vision? _____

_____

_____

Does the Parks and Recreation Department have written goals and objectives?

_____Yes or _____No.

Describe how goals and objectives are developed, and how you measure the implementation of goals and objectives. _____

_____

_____

_____

_____

Have you reviewed other Celebration or countywide master plans or planning reports that have an impact on the Parks and Recreation Department?

_____Yes or _____No.

If yes, describe what plans you have reviewed. _____

_____

_____

_____

Do you work with any boards related to parks and recreation? _____Yes or _____No.

Please describe. _____

_____

_____

Do all boards you work with have written guidelines or contracts? _____Yes or _____No.

Do they understand their role or relationship with the Recreation Department?

_____Yes or _____No.

Describe any current problems with allied groups._____

_____

_____

_____

Do you feel the staff has adequate training? _____

_____

_____

_____

_____

Do you feel the Department has a good preventative maintenance program for equipment and facilities?

How diverse are the recreation programs?

How diverse are the parks and facilities?

Describe your vision for facility improvements

What is your vision for the CCDD trails system?

Explain any marketing efforts for parks and recreation programs, facilities or special events that are undertaken by Celebration. Are these effective, or do they need to be revised?

What comments from residents about parks and recreation do you hear most frequently? Are there requests for additional or facilities? Please explain.

What are the communities with parks and recreation departments that you feel would be the best comparison to your community?

Do you feel fees and charges are acceptable to the residents of Celebration? If not acceptable, what should be changed or examined?

What areas or groups of Celebration are best served by the Parks and Recreation Department?

What areas or groups of Celebration are served the least?

What is the strongest part of Celebration's parks and recreation delivery system?

What is the weakest part of Celebration's parks and recreation delivery system?

What are the latest innovative techniques/new facilities that the Department has developed?

Identify the top 5-10 problems/concerns with the Parks and Recreation Department.

_____

_____

_____

_____

_____

_____

_____

Where does parks and recreation rank for total funding when compared to other Celebration departments?

Circle only one.

a) Top 3 b) 4-6 c)7-10

Where does parks and recreation rank for priority when compared to other Celebration departments?

Circle only one.

a) Top 3 b) 4-6 c)7-10

If you were in charge of the Parks and Recreation Department what would you do differently?

_____

_____

_____

_____

_____

_____

_____

_____

In your opinion, what do you think the Parks and Recreation Department does best? What does the department struggle with?

What are the top 5-10 changes you would make within the Parks and Recreation Department if money or politics were no problem?

Please provide any additional comments regarding Celebration's Parks and Recreation Department. What areas could be improved? What does the department do well? Any other comments that we should be aware of?

END Of Questionnaire

Thank you for your time and input into this process.

This page left intentionally blank.

Celebration Parks & Recreation Facilities Master Plan Update - Public Forum Exercise

Please place a dot under those ***facilities*** that you believe are important,
and should be expanded or added in Celebration.

1. Neighborhood parks

2. Community parks

3. Dog Parks

4. Spray parks

5. Athletic complexes

6. Multipurpose complex

7. Baseball complex

8. Soccer fields

9. Track and field

10. Skateboard area

11. Disc golf course

12. Water activities

13. Outdoor exercise stations

14. Indoor gym / game courts

15. Community Center

16. Nature Center

17. Aquatics Center

18. Wellness and Recreation Center

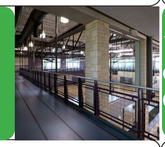

19. Active Adult and Seniors Center

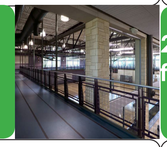

20. Synthetic turf fields

21. Outdoor basketball courts

22. Outdoor stage / amphitheater

23. Performing Arts

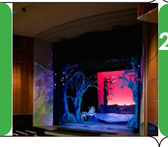

24. Visual Arts

25. Rental pavilions

26. Gathering spaces

27. Community garden

28. Farmers market

Celebration Parks & Recreation Facilities Master Plan Update - Public Forum Exercise

Please place a dot under those ***facilities*** that you believe are important,
and should be expanded or added in Celebration.

1. Shuffleboards / bocce ball

2. Gymnastics or Tumbling facility

3. Soccer fields

4. Tennis courts

5. INDOOR tennis courts

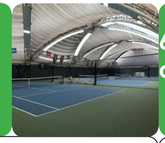

6. Pickleball courts

7. Climbing wall

8. Sand volleyball

9. Place to picnic or sunbathe

10. Area for open play

11. Special needs recreation

12. Accessible playgrounds

13. Playgrounds

14. Kayak and canoe launches

15. Place to camp (tent)

16. Adventure play

17. Passive open park space

18. Football / lacrosse fields

19. PAVED place to ride a bike

20. UNPAVED place to ride a bike

21. BMX track

22. Picnic shelters

23. Greenways
paved and unpaved
Note: Trails and Greenways are controlled by the CCDD

24. Other _____

25. Other _____

26. Other _____

27. Other _____

28. Other _____

Celebration Parks & Recreation Facilities Master Plan Update - Public Forum Exercise

Please place a dot under those ***facilities*** that you believe are important,
and should be expanded or added in Celebration.

1. Other _____	2. Other _____	3. Other _____	4. Other _____	5. Other _____	6. Other _____	7. Other _____
8. Other _____	9. Other _____	10. Other _____	11. Other _____	12. Other _____	13. Other _____	14. Other _____
15. Other _____	16. Other _____	17. Other _____	18. Other _____	19. Other _____	20. Other _____	21. Other _____
22. Other _____	23. Other _____	24. Other _____	25. Other _____	26. Other _____	27. Other _____	28. Other _____

This page left intentionally blank.

CELEBRATION Parks & Recreation

Park Facilities Master Plan Update

LOSE DESIGN
SPACES FOR LIFE.

about US

Since 1982:

- Over 900 Park and Recreation Projects
- 2/3 of our work is sports/recreation related
- There is not a day that goes by that we are not working on a recreation project.

Benefits to Celebration:

Our firm and staff's experience developing hundreds of sports and recreation projects around the country, as well as internationally, provides us with a deep understanding of current design trends and standards. We bring the best of our experiences to each client.

Communities where we have designed park and recreation projects

National Recreation and Park Association

AICP

AIA

AMERICAN SOCIETY OF LANDSCAPE ARCHITECTS

Public Meeting Agenda

- Summary of the process
- Next steps in the planning process
- Photos of a modern park system
- Identify YOUR preferences for new facilities and service gaps

Planning Process

1. Research and information gathering
2. Staff interviews
3. **Public participation/survey**
4. Survey evaluation/demand analysis/facility assessment
5. Preliminary plans/action plans for review
6. Final master plan report

What does a modern park system look like and what park features do YOU want?

community gardens

neighborhood parks

community parks

dog parks

spray parks

athletic complexes

multipurpose field complex

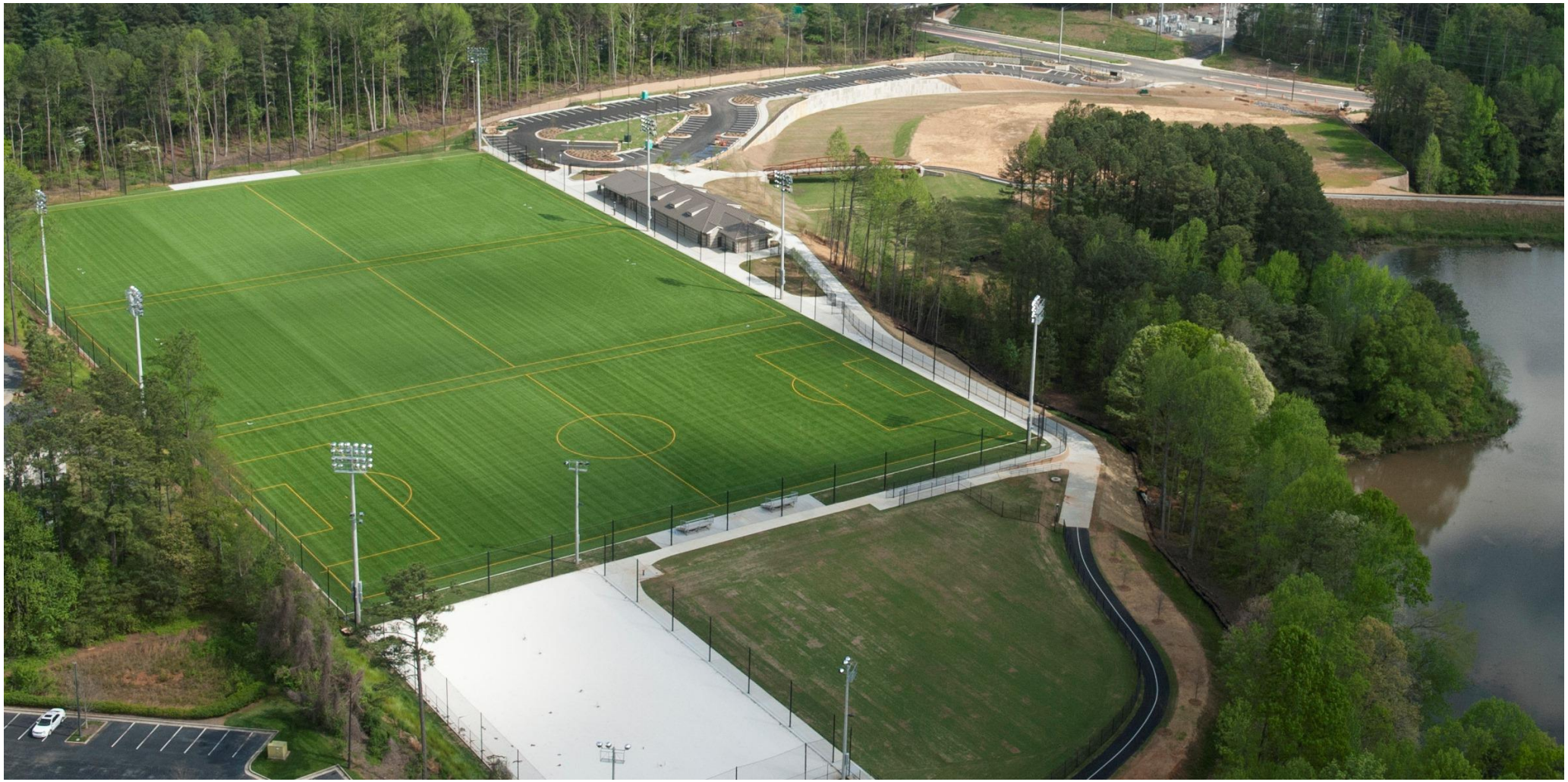

baseball complex

LOSE DESIGN SPACES FOR LIFE.

track and field

tennis and pickleball

aquatics centers

nature center

wellness and recreation centers

active adults / seniors centers

community centers

visual arts

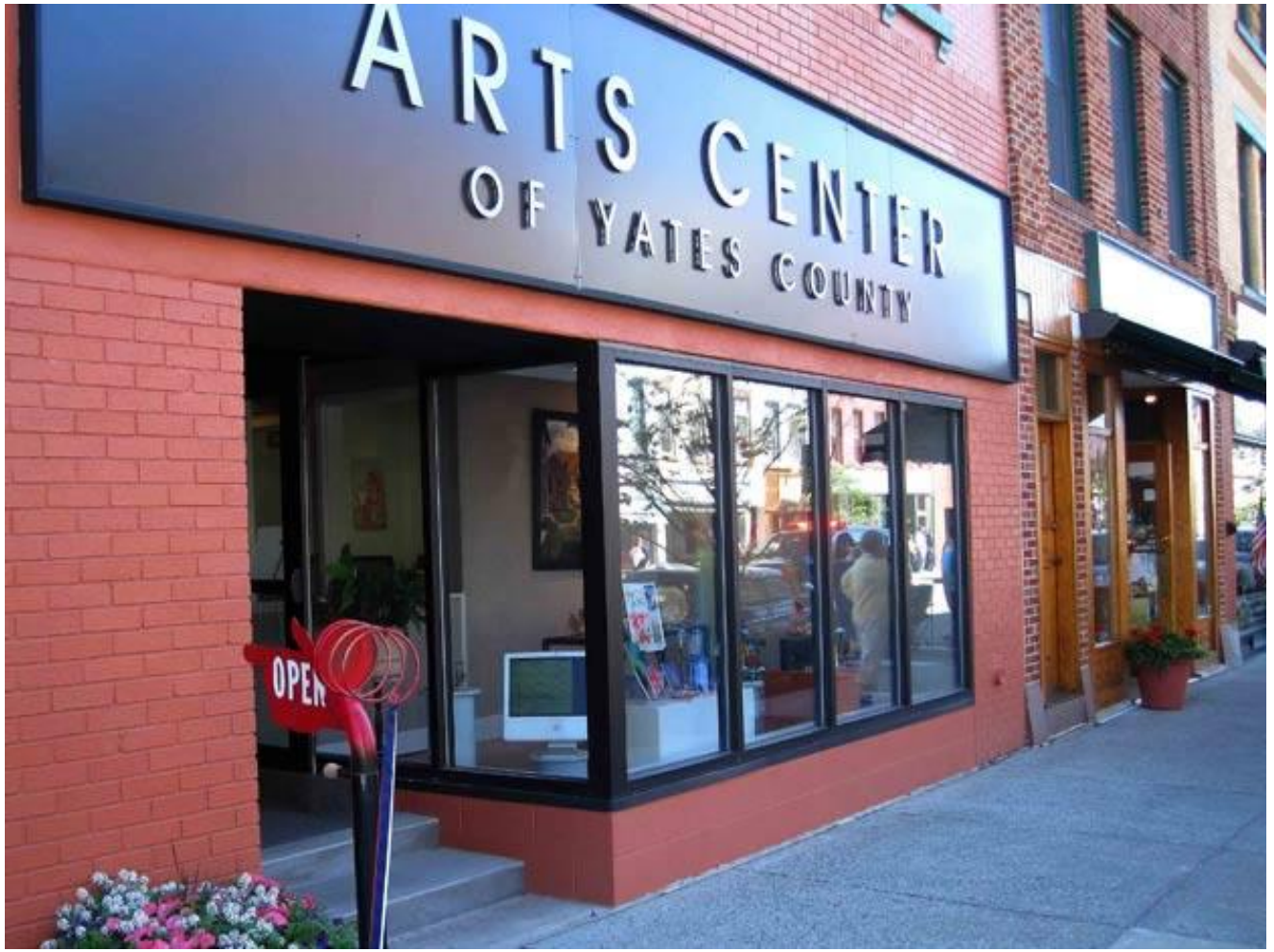

performing arts

special needs recreation

accessible playgrounds

disc golf

adventure play

water activities

rental pavilions

gathering spaces

greenways

(Paved and Unpaved)

NOTE: Trails and Greenways are controlled by the Celebration Community Development District.

existing park system

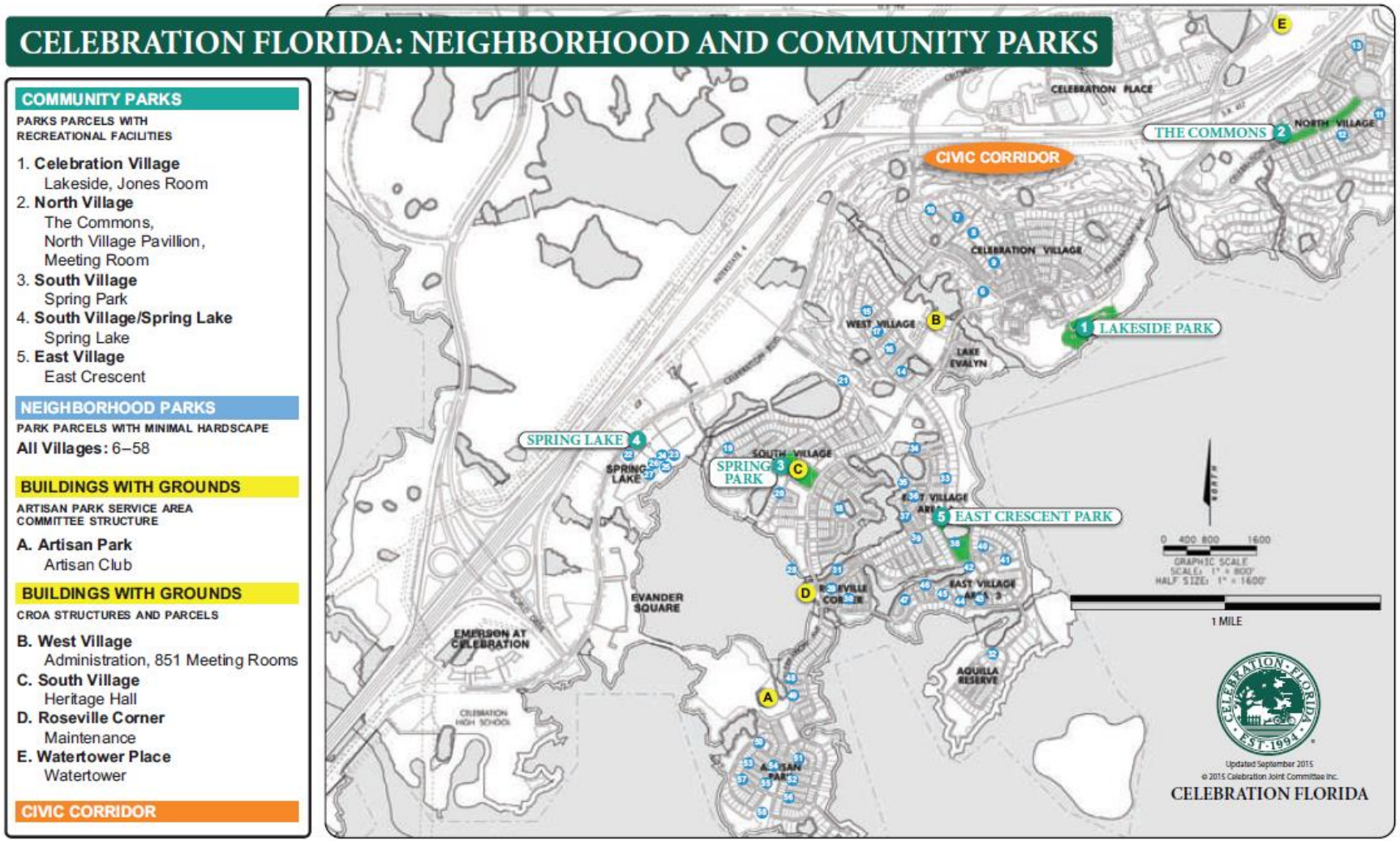

LOSE DESIGN SPACES FOR LIFE.

Next Steps

1. Complete public meetings
2. Public survey
3. Continue data analysis and outreach
4. Draft report
5. Final report

We want to hear from YOU

✓ Voting Activity

- Use the dots provided to vote for what you want the Celebration parks system to look like.
- You may place your dots on one item, or distribute them among several items.

✓ Comments

- Use the blank spots to give us other ideas for other facility types.

✓ Public Comment Cards

- Give us any other thoughts and ideas you have on the comments cards provided.

Parks & Recreation

Thank you for your input
and for attending
this evening.

This page left intentionally blank.

PRSRT FIRST CLASS
U.S POSTAGE
PAID
NASHVILLE TN
PERMIT NO.1

Parks & Recreation

DAVID A BUFORD
PO BOX 471097
KISSIMMEE FL 34747-9097

T2 P3
973

###
***

Parks & Recreation Survey

Website: https://www.surveymonkey.com/r/CelebrationParksandRecreationSurvey

Your survey code: 1001CF

@CelebrationTownHall
@CelebrationTH
www.youtube.com/CelebrationTownHall

Celebration wants to build the best parks and recreation facilities & we need your help!

We are conducting a survey to gather input about parks and recreation so we can better serve our residents.

To take the survey, go to the website on the front of this postcard and enter the survey code.

Deadline: May 1, 2019

Celebration, Celebrating Community.

Lorem ipsum

Parks & Recreation

Parks & Recreation Survey

Website: https://www.surveymonkey.com/r/CelebrationParksandRecreationSurvey

Your survey code:

@CelebrationTownHall

@CelebrationTH

www.youtube.com/CelebrationTownHall

PREPARED BY LOSE DESIGN
FOR
CELEBRATION RESIDENTIAL OWNERS ASSOCIATION

JULY 2019